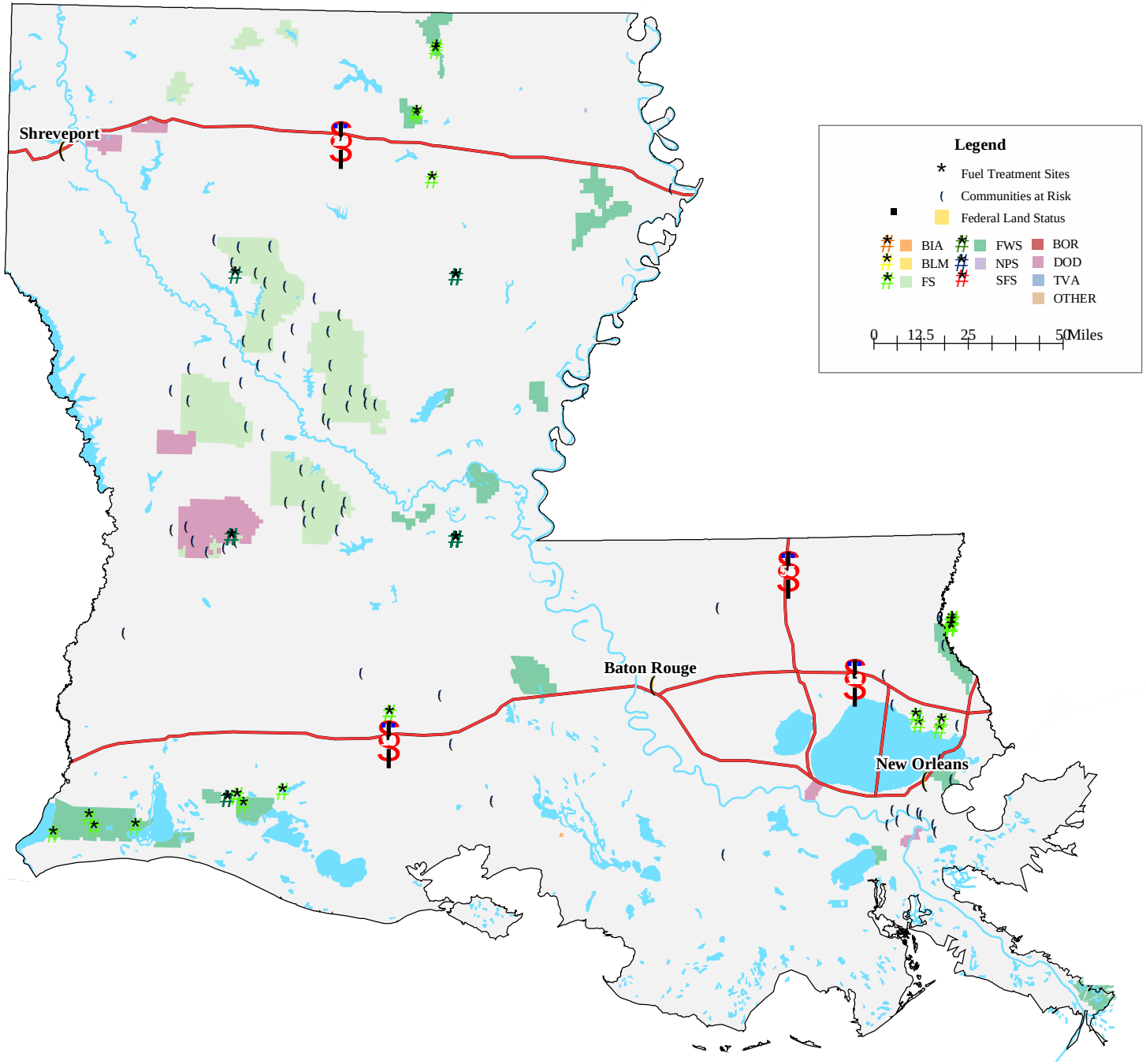FY2005 Louisiana Fuels Treatment Sites and Communities at Risk