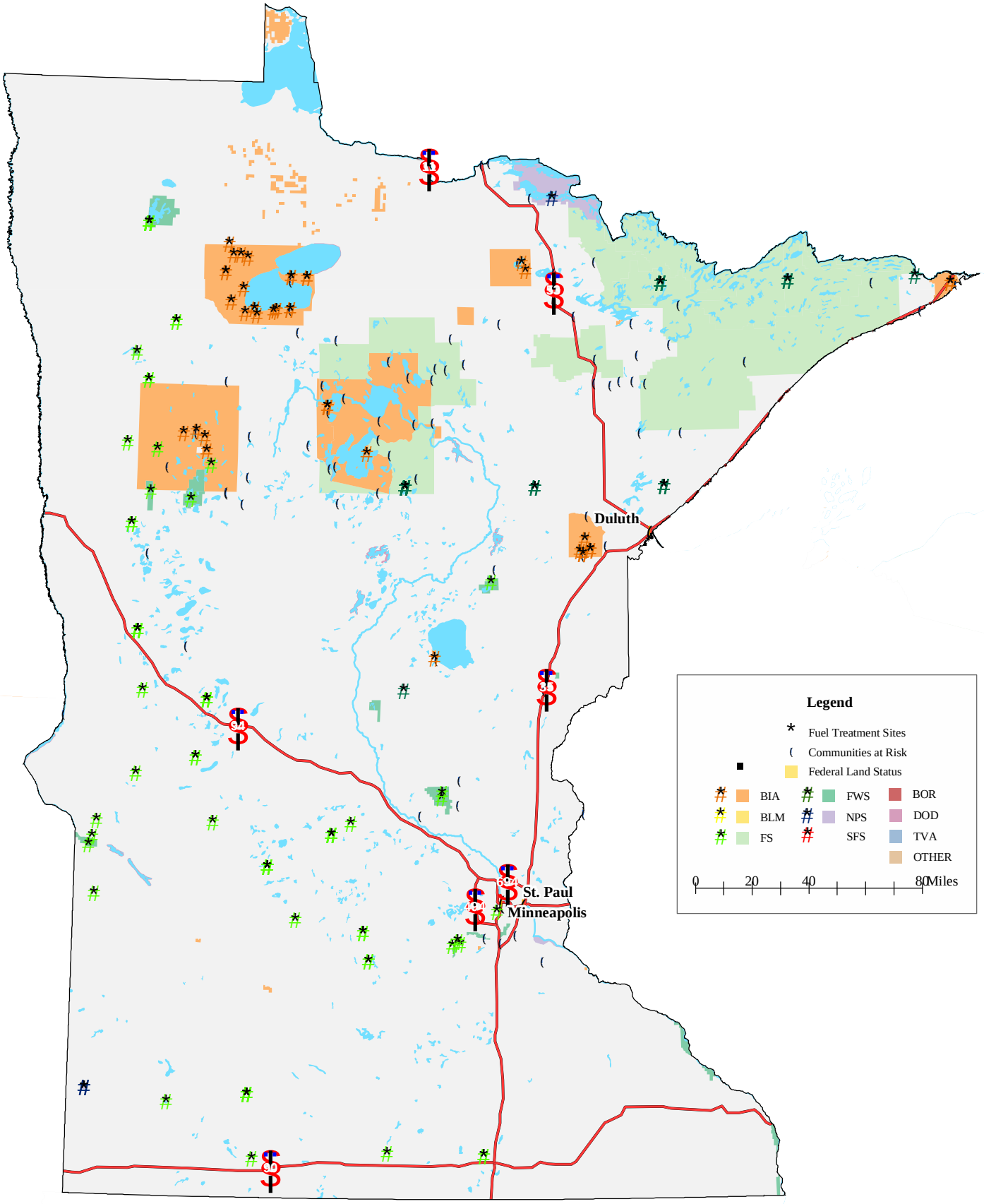FY2005 Minnesota Fuels Treatment Sites and Communities at Risk