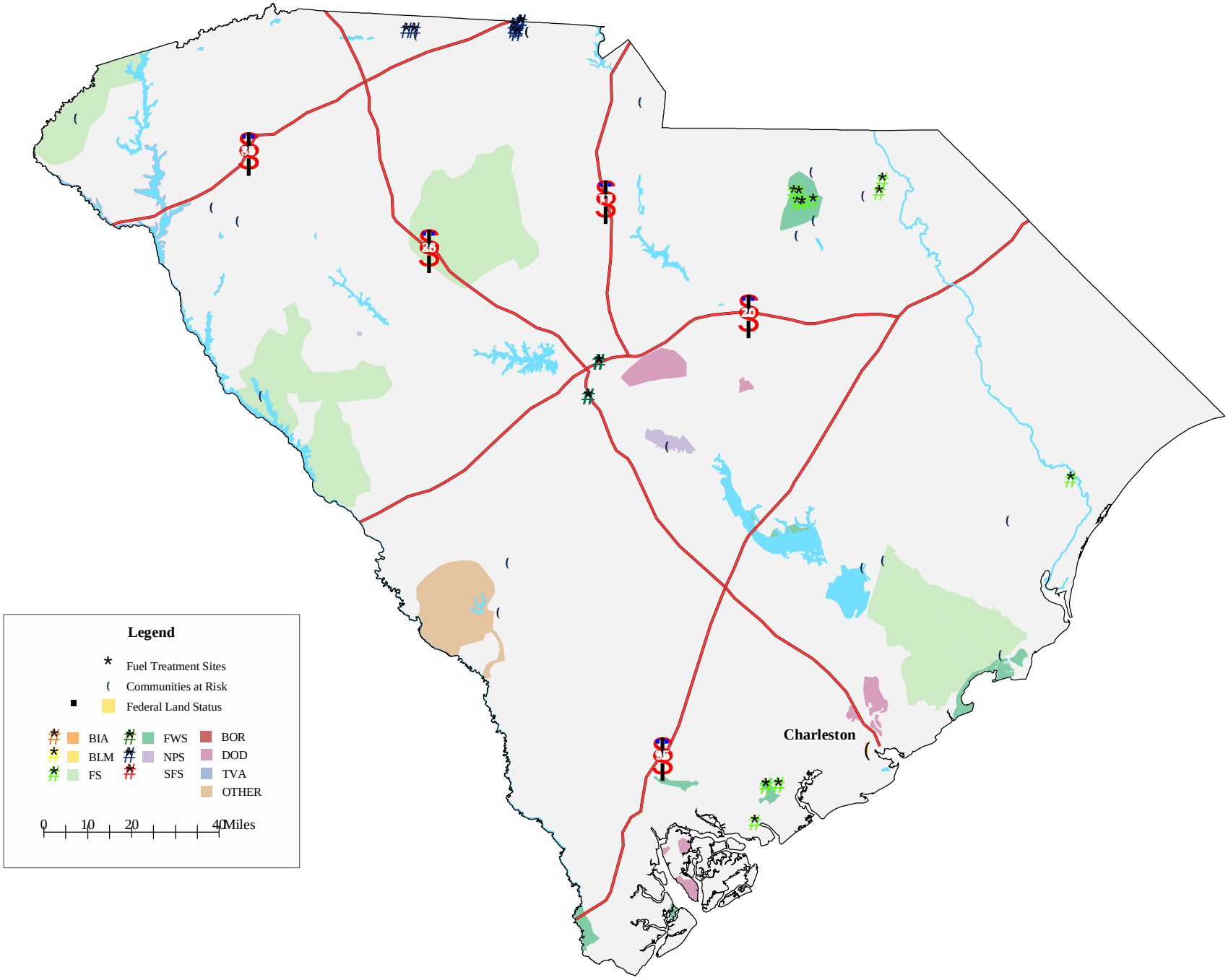FY2005 South Carolina Fuels Treatment Sites and Communities at Risk